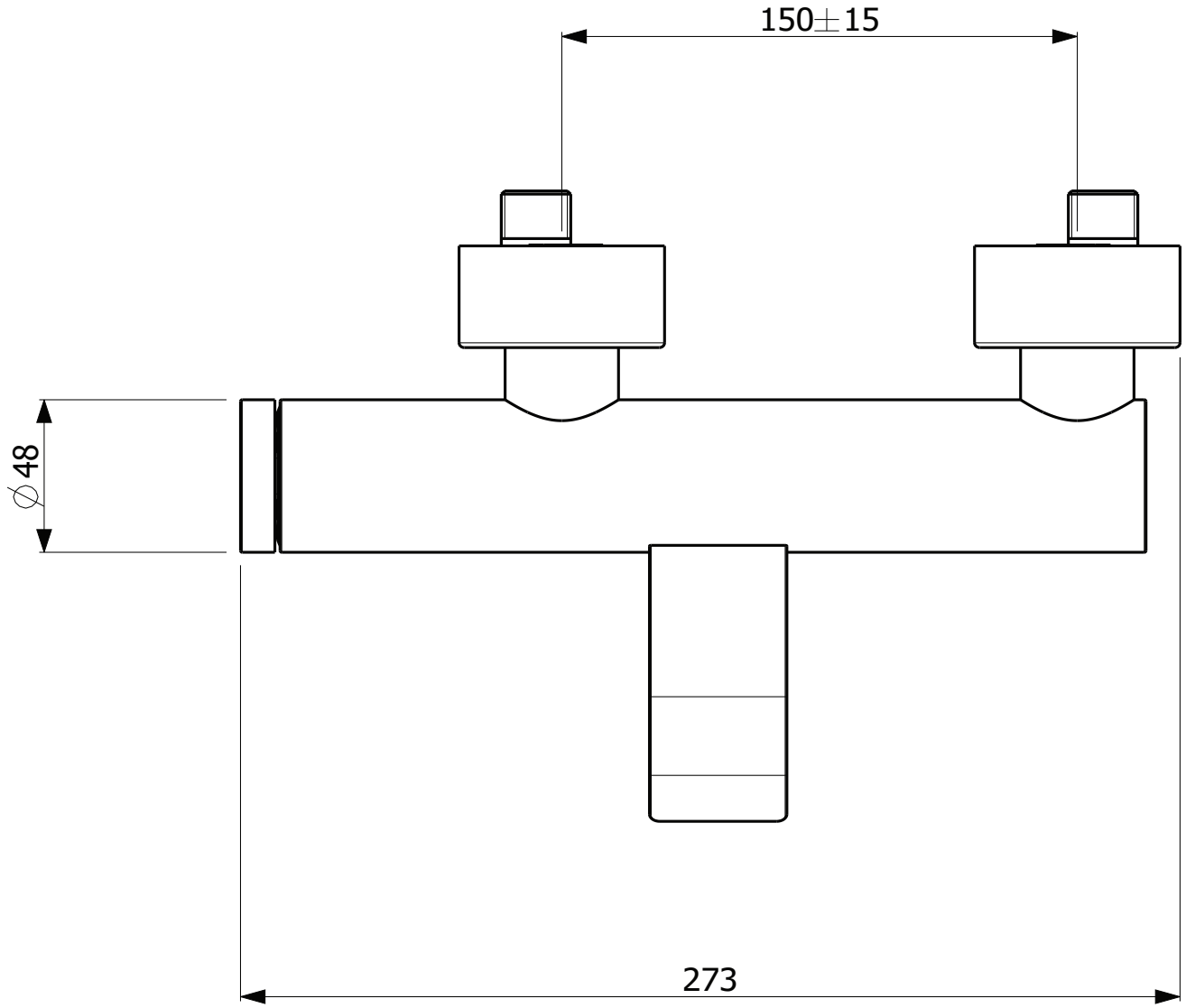
150±15
∅48
273

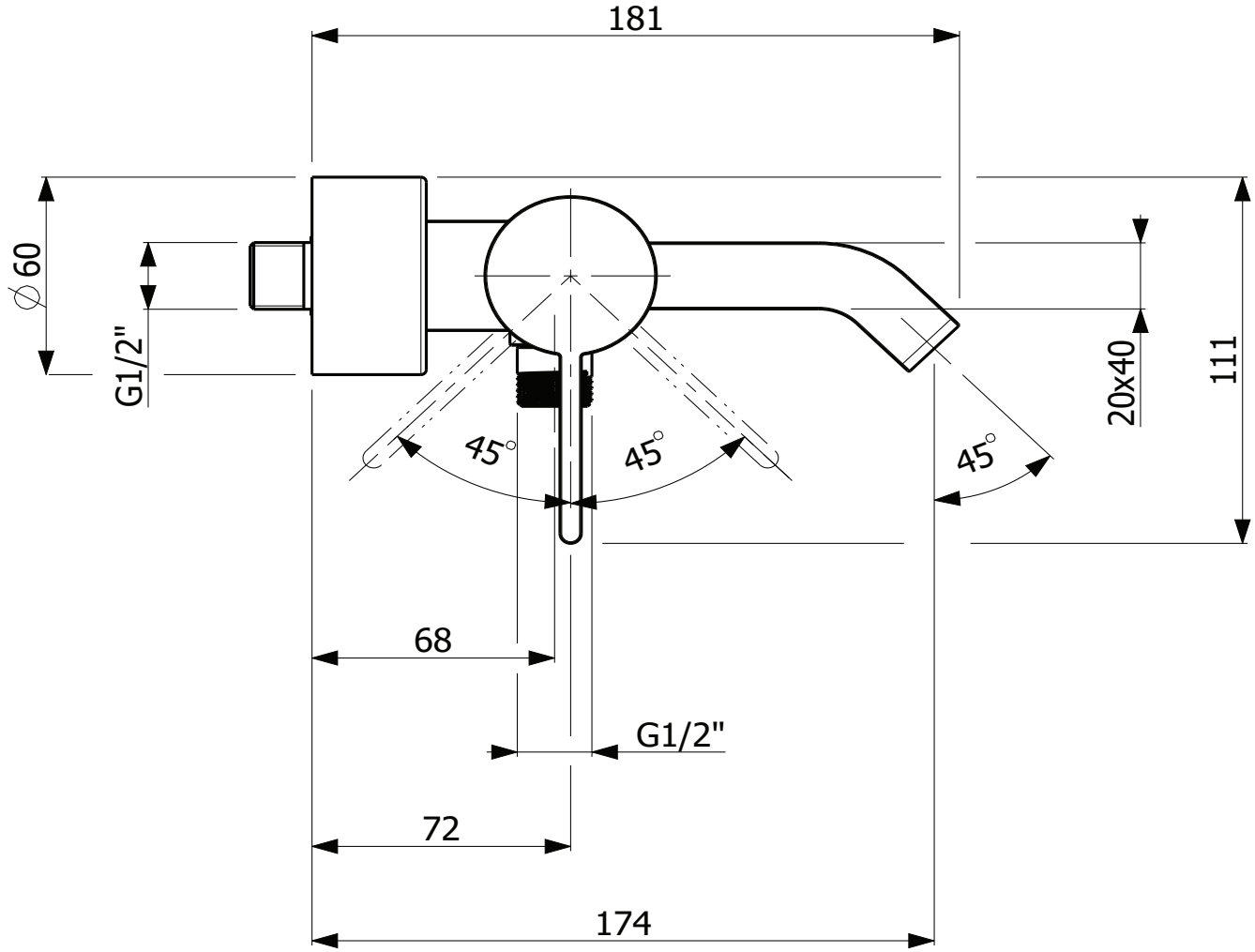
181
∅60
G1/2"
45°
45°
45°
20x40
111
68
G1/2"
72
174